

**CUSTOMER INFORMATION**

Company Name \_\_\_\_\_



**PROJECT INFORMATION**

Project Name \_\_\_\_\_

Room \_\_\_\_\_

Contact \_\_\_\_\_

PO \_\_\_\_\_

**1 DIAMETER**

ø25mm (1")

**2 FINISHES**

- |  |   |  |   |  |
|--|---|--|---|--|
| <input type="checkbox"/> Cloud (M)(S)(G)     | <input type="checkbox"/> Barley (M)(S)(G)     | <input type="checkbox"/> Bone (M)(S)(G)      | <input type="checkbox"/> Cream (M)(S)(G)      | <input type="checkbox"/> Parchment (M)(S)(G) |
| <input type="checkbox"/> Mineral (M)(S)(G)   | <input type="checkbox"/> Dove (M)(S)(G)       | <input type="checkbox"/> Millstone (M)(S)(G) | <input type="checkbox"/> Clay (M)(S)(G)       | <input type="checkbox"/> Cocoa (M)(S)(G)     |
| <input type="checkbox"/> Alabaster (M)(S)(G) | <input type="checkbox"/> Dusk (M)(S)(G)       | <input type="checkbox"/> Ceramic (M)(S)(G)   | <input type="checkbox"/> Slate (M)(S)(G)      | <input type="checkbox"/> Flint (M)(S)(G)     |
| <input type="checkbox"/> Damson (M)(S)(G)    | <input type="checkbox"/> Moss (M)(S)(G)       | <input type="checkbox"/> Smoke (M)(S)(G)     | <input type="checkbox"/> Frame Grey (M)(S)(G) | <input type="checkbox"/> Raven (M)(S)(G)     |
| <input type="checkbox"/> Platinum (S)(G)     | <input type="checkbox"/> Champagne (S)(G)     | <input type="checkbox"/> Gold (S)(G)         | <input type="checkbox"/> Cognac (S)(G)        | <input type="checkbox"/> Gunmetal (S)(G)     |
| <input type="checkbox"/> Pewter (S)(G)       | <input type="checkbox"/> Antique Brass (S)(G) | <input type="checkbox"/> Bronzed (S)(G)      | <input type="checkbox"/> Natural Silver       | <input type="checkbox"/> Midnight            |
| <input type="checkbox"/> Dawn                | <input type="checkbox"/> Mist                 | <input type="checkbox"/> Sunset              | <input type="checkbox"/> Night Sky            | <input type="checkbox"/> Bronze Art          |
| <input type="checkbox"/> Old Silver          | <input type="checkbox"/> Old Pewter           | <input type="checkbox"/> Old Brass           | <input type="checkbox"/> Light Bronze         |  |
| <input type="checkbox"/> Polished Nickel     | <input type="checkbox"/> Polished Brass Plate |  |   |  |

Coat Options  Matte (M)  Satin (S)  Gloss (G)

**3 BRACKETS**

- End Qty \_\_\_\_\_
- Mid Qty \_\_\_\_\_
- Passing Qty \_\_\_\_\_
- 100mm (4") Projection
- 140mm (5 1/2") Projection
- Custom \_\_\_\_\_

**4 MEASUREMENT**

Please specify the straight pole length between bracket centres



Straight Pole A-B \_\_\_\_\_

Bay Pole

**5 POLE INFORMATION**

**Finial Location**

Please specify if your measurements exclude or include the finial length.

- Excludes Finial Length
- Includes Finial Length

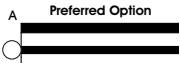

**Stacking Location**

Please specify how the curtain will be stacked.

- Single Stack
- Pair Stack

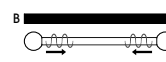
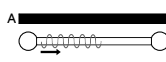

**6 RINGS**

- Ring Qty \_\_\_\_\_
- Passing Ring Qty \_\_\_\_\_

**7 ACCESSORIES**

**Draw Rods**

- Fine Qty \_\_\_\_\_
- Standard Qty \_\_\_\_\_

**Ombre**

- Small Qty \_\_\_\_\_
- Large Qty \_\_\_\_\_

**Hold Back**

- Hold Back Qty \_\_\_\_\_

**Tie Back Hook**

- Tie Back Hook Qty \_\_\_\_\_

**8 DECLARATION**

I confirm the given information & measurements are correct and on this basis wish to proceed with a Quote/Order

SIGNED \_\_\_\_\_

DATE \_\_\_\_\_