

CUSTOMER INFORMATION

Company Name _____



PROJECT INFORMATION

Project Name _____

Room _____

Contact _____

PO _____

1 DIAMETER

- Square 27mm (1 1/16")
 Round 30mm (1 3/16")
 Round 50mm (2")

2 FINISHES

- | | | | | | |
|--------------------------------------|--|---|--|--|--|
| <input type="checkbox"/> Cloud ☉☉☉ | <input type="checkbox"/> Alabaster ☉☉☉ | <input type="checkbox"/> Bone ☉☉☉ | <input type="checkbox"/> Barley ☉☉☉ | <input type="checkbox"/> Dusk ☉☉☉ | <input type="checkbox"/> Ceramic ☉☉☉ |
| <input type="checkbox"/> Cream ☉☉☉ | <input type="checkbox"/> Mineral ☉☉☉ | <input type="checkbox"/> Dove ☉☉☉ | <input type="checkbox"/> Parchment ☉☉☉ | <input type="checkbox"/> Oatmeal ☉☉☉ | <input type="checkbox"/> Millstone ☉☉☉ |
| <input type="checkbox"/> Stone ☉☉☉ | <input type="checkbox"/> Clay ☉☉☉ | <input type="checkbox"/> Grey Moss ☉☉☉ | <input type="checkbox"/> Slate ☉☉☉ | <input type="checkbox"/> Cocoa ☉☉☉ | <input type="checkbox"/> Moss ☉☉☉ |
| <input type="checkbox"/> Damson ☉☉☉ | <input type="checkbox"/> Smoke ☉☉☉ | <input type="checkbox"/> Frame Grey ☉☉☉ | <input type="checkbox"/> Lead ☉☉☉ | <input type="checkbox"/> Earth ☉☉☉ | <input type="checkbox"/> Burnt Ash ☉☉☉ |
| <input type="checkbox"/> Flint ☉☉☉ | <input type="checkbox"/> Charcoal ☉☉☉ | <input type="checkbox"/> Raven ☉☉☉ | | | |
| <input type="checkbox"/> Platinum ☉☉ | <input type="checkbox"/> Champagne ☉☉ | <input type="checkbox"/> Gold ☉☉ | <input type="checkbox"/> Cognac ☉☉ | <input type="checkbox"/> Antique Brass ☉☉☉ | <input type="checkbox"/> Gunmetal ☉☉ |
| <input type="checkbox"/> Pewter ☉☉ | <input type="checkbox"/> Bronzed ☉☉ | <input type="checkbox"/> Natural Silver | <input type="checkbox"/> Sunrise | <input type="checkbox"/> Storm | <input type="checkbox"/> Glimmer |
| <input type="checkbox"/> Twilight | <input type="checkbox"/> Glow | <input type="checkbox"/> Sky | <input type="checkbox"/> Old Brass | <input type="checkbox"/> Light Bronze | <input type="checkbox"/> Bronze Art |
| <input type="checkbox"/> Sunset | <input type="checkbox"/> Nightsky | <input type="checkbox"/> Midnight | | | |

Coat Options Matte ☉ Satin ☉ Glass ☉

Finial & bracket only finishes

- Polished Nickel

Pole only finishes

- Bright Aluminium

3 FINIALS

- | | | | | | |
|---|--|--|--|--|---|
| <input type="checkbox"/> <input type="checkbox"/> Flush End Cap | <input type="checkbox"/> <input type="checkbox"/> Flush Stud | <input type="checkbox"/> <input type="checkbox"/> Stud | <input type="checkbox"/> <input type="checkbox"/> Disc | <input type="checkbox"/> <input type="checkbox"/> Squat Disc | <input type="checkbox"/> <input type="checkbox"/> Pebble |
| <input type="checkbox"/> <input type="checkbox"/> Faceted Disc | <input type="checkbox"/> <input type="checkbox"/> Ball | | | | |
| <input type="checkbox"/> <input type="checkbox"/> Halo | <input type="checkbox"/> <input type="checkbox"/> Aura | <input type="checkbox"/> <input type="checkbox"/> Orbit | <input type="checkbox"/> <input type="checkbox"/> Discus | <input type="checkbox"/> <input type="checkbox"/> Jewel | <input type="checkbox"/> <input type="checkbox"/> Flute |
| <input type="checkbox"/> <input type="checkbox"/> Squat Globe | <input type="checkbox"/> <input type="checkbox"/> Globe | <input type="checkbox"/> <input type="checkbox"/> Ribbed Globe | <input type="checkbox"/> <input type="checkbox"/> Charm | <input type="checkbox"/> <input type="checkbox"/> Templar | <input type="checkbox"/> <input type="checkbox"/> Crystal Templar |

4 BRACKETS

Double Brackets

- Side Qty _____
 Mid Qty _____

5 MEASUREMENT



Straight Pole / Recess Pole A-B _____

Bay Pole

6 POLE INFORMATION

Finial Location

Please specify if your measurements exclude or include the finial length.

- Excludes Finial Length

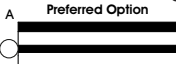

- Includes Finial Length



Stacking Location

Please specify how the curtain will be stacked.

- Single Stack

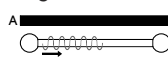

- Pair Stack

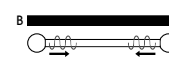

Gliding Option

- Gliders
 Roller
 Wave Glider
 Wave Roller

7 CURTAIN INFORMATION

A Curtain Weight

Total Weight _____

B Heading

- Standard
 Wave

Gliding Option

Curtain Drop _____

Fabric

- Light (Cotton)
 Medium (Linen)
 Heavy (Velvet)

Lining

- None
 Lined
 Interlined

8 CORD INFORMATION

A Location

- Single Cord - Left
 Single Cord - Right
 Twin Cord

B System Fitting Height

Cord will be supplied looping 1.5M (59") off the floor. If pole fitting height is not supplied the cord will automatically be supplied at 1.0M (39") drop.

C Cord Colour

- White
 Black

D Cord Retainer Colour

- System Finish
 Other _____
 Cord retainer must be fitted.

9 DECLARATION

I confirm the given information & measurements are correct and on this basis wish to proceed with a Quote/Order

SIGNED _____

DATE _____