

**CUSTOMER INFORMATION**

Company Name \_\_\_\_\_



**PROJECT INFORMATION**

Project Name \_\_\_\_\_

Room \_\_\_\_\_

Contact \_\_\_\_\_

PO \_\_\_\_\_

**1 DIAMETER**

- Square 27mm (1 1/16")  Flat 36mm (1 3/16")  Round 30mm (1 3/16")  Round 50mm (2")

**2 FINISHES**

- |                                       |  |   |  |
|---------------------------------------|--|---|--|
| <input type="checkbox"/> Cloud ☉☉☉    | <input type="checkbox"/> Alabaster ☉☉☉ | <input type="checkbox"/> Bone ☉☉☉       | <b>Coat Options</b> <input type="checkbox"/> Matte ☉ <input type="checkbox"/> Satin ☉ <input type="checkbox"/> Gloss ☉ |
| <input type="checkbox"/> Cream ☉☉☉    | <input type="checkbox"/> Mineral ☉☉☉   | <input type="checkbox"/> Dove ☉☉☉       | <input type="checkbox"/> Barley ☉☉☉  |
| <input type="checkbox"/> Stone ☉☉☉    | <input type="checkbox"/> Clay ☉☉☉      | <input type="checkbox"/> Grey Moss ☉☉☉  | <input type="checkbox"/> Parchment ☉☉☉   |
| <input type="checkbox"/> Damson ☉☉☉   | <input type="checkbox"/> Smoke ☉☉☉     | <input type="checkbox"/> Frame Grey ☉☉☉ | <input type="checkbox"/> Slate ☉☉☉   |
| <input type="checkbox"/> Flint ☉☉☉    | <input type="checkbox"/> Charcoal ☉☉☉  | <input type="checkbox"/> Raven ☉☉☉      | <input type="checkbox"/> Lead ☉☉☉  |
| <input type="checkbox"/> Platinum ☉☉☉ | <input type="checkbox"/> Champagne ☉☉☉ | <input type="checkbox"/> Gold ☉☉☉       | <input type="checkbox"/> Cognac ☉☉☉  |
| <input type="checkbox"/> Pewter ☉☉☉   | <input type="checkbox"/> Bronzed ☉☉☉   | <input type="checkbox"/> Natural Silver | <input type="checkbox"/> Antique Brass ☉☉☉   |
| <input type="checkbox"/> Twilight     | <input type="checkbox"/> Glow          | <input type="checkbox"/> Sky            | <input type="checkbox"/> Sunrise   |
| <input type="checkbox"/> Sunset       | <input type="checkbox"/> Nightsky      | <input type="checkbox"/> Midnight       | <input type="checkbox"/> Old Brass   |
|                                       |  |   | <input type="checkbox"/> Storm   |
|                                       |  |   | <input type="checkbox"/> Light Bronze  |
|                                       |  |   | <input type="checkbox"/> Ceramic ☉☉☉   |
|                                       |  |   | <input type="checkbox"/> Millstone ☉☉☉   |
|                                       |  |   | <input type="checkbox"/> Mass ☉☉☉  |
|                                       |  |   | <input type="checkbox"/> Burnt Ash ☉☉☉   |
|                                       |  |   | <input type="checkbox"/> Gunmetal ☉☉☉  |
|                                       |  |   | <input type="checkbox"/> Glimmer   |
|                                       |  |   | <input type="checkbox"/> Bronze Art  |

Finial & bracket only finishes

- Polished Nickel

Pole only finishes

- Bright Aluminium

**3 FINIALS**

- |  |                                     |                                       |                                 |                                     |  |
|--|-------------------------------------|---------------------------------------|---------------------------------|-------------------------------------|--|
| <input type="checkbox"/> Flush End Cap | <input type="checkbox"/> Flush Stud | <input type="checkbox"/> Stud         | <input type="checkbox"/> Disc   | <input type="checkbox"/> Squat Disc | <input type="checkbox"/> Faceted Disc    |
| <input type="checkbox"/> Pebble        | <input type="checkbox"/> Ball       |                                       |                                 |                                     |  |
| <input type="checkbox"/> Halo          | <input type="checkbox"/> Aura       | <input type="checkbox"/> Orbit        | <input type="checkbox"/> Discus | <input type="checkbox"/> Jewel      | <input type="checkbox"/> Flute           |
| <input type="checkbox"/> Squat Globe   | <input type="checkbox"/> Globe      | <input type="checkbox"/> Ribbed Globe | <input type="checkbox"/> Charm  | <input type="checkbox"/> Templar    | <input type="checkbox"/> Crystal Templar |

**4 BRACKETS**

Single Brackets

- Side Qty \_\_\_\_\_  
 Mid Qty \_\_\_\_\_

- 60mm (2 3/8") Projection  
 100mm (4") Projection  
 Custom \_\_\_\_\_

Single Brackets - Heavy Duty

- Side Qty \_\_\_\_\_  
 Mid Qty \_\_\_\_\_

- 100mm (4") Projection  
 140mm (5 1/2") Projection  
 Custom \_\_\_\_\_

Ceiling Brackets

- Light Duty Qty \_\_\_\_\_  
 Heavy Duty Qty \_\_\_\_\_

Projection from wall \_\_\_\_\_

Recess Brackets

- Recess Qty \_\_\_\_\_

Adjustable Brackets

- Side Qty \_\_\_\_\_  
 Mid Qty \_\_\_\_\_

**5 MEASUREMENT**

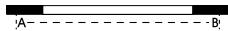

- Straight Pole / Recess Pole A-B \_\_\_\_\_

- Bay Pole

**6 POLE INFORMATION**

**A** Finial Location

Please specify if your measurements exclude or include the finial length.

- Excludes Finial Length

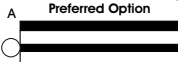

- Includes Finial Length



**B** Stacking Location

Please specify how the curtain will be stacked.

- Single Stack

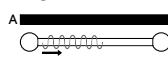

- Pair Stack

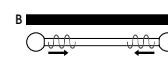

**C** Gliding Option

- Gliders  
 Roller  
 Wave Glider  
 Wave Roller

**7 CURTAIN INFORMATION**

**A** Curtain Weight

Total Weight \_\_\_\_\_

**B** Heading

- Standard  
 Wave

Gliding Option

Curtain Drop \_\_\_\_\_

Fabric

- Light (Cotton)  
 Medium (Linen)  
 Heavy (Velvet)

Lining

- None  
 Lined  
 Interlined

**8 ACCESSORIES**

Draw Rods

- Fine Qty \_\_\_\_\_  Standard Qty \_\_\_\_\_

**9 DECLARATION**

I confirm the given information & measurements are correct and on this basis wish to proceed with a Quote/Order

SIGNED \_\_\_\_\_

DATE \_\_\_\_\_